

# miLab™

## AI-Assisted Digital Microscopy



### Hematology

Malaria & CBC/Blood Morphology



### Cytology

Cervical Cytology Testing

# Do Less See More

# From Sample to Result - Highly Automated

Reinventing Microscopy with Automation and AI

## Core Technology

### NGSI™ (Next Generation Staining and Immunostaining)

A solid-based staining technology that transfers dye by pressing a stain-infused hydrogel directly against the sample



Designed for Reduced Environmental Impact

### On-device AI\*

Noul's AI algorithm embedded in the miLab™ platform provides standardised results from digital image data

\*Selected as a 'Top 5 AI Startup Trend' at NVIDIA GTC 2021.

### All-in-one platform

Integrates over 40 technologies including bio, material, chemicals, optics, semiconductors, software, hardware, and AI into a fully automated bench-top device, available in dedicated models for blood and cytology analysis

## Workflow

### Hematology (MAL+BCM)

01

Sample Loading



02

Smear, Fix, Stain

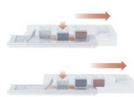

03

Digital Optical imaging



04

On-device AI Analysis

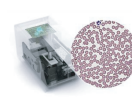

05

Result on Screen



Slide Preparation



AI Analysis



Diagnostic Review

### Cytology (CER)

01

LBC Slide Insert

\*Specimens must be prepared with noul-validated LBC models



02

Staining

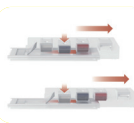

03

Digital Optical Imaging



04

On-device AI Analysis

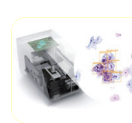

05

Result on Screen



Automated Staining



AI Analysis



Diagnostic Review

## Benefit

01



More Walk-Away Time,  
Less Workload

02



Reduce Human Error,  
Ensure Consistent Results

03



AI-Assisted Analysis,  
Reduced Responsibility Burden

Reduce reliance on manual slide preparation and interpretation through automation and AI-assisted analysis.

# miLab™ Series : Specialized for Hematology & Cytology

For Malaria, CBC & Blood Morphology, and Cervical Cytology



## miLab™ Platform

An all-in-one platform that streamlines microscopic diagnostics with AI-driven analysis.

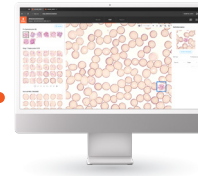
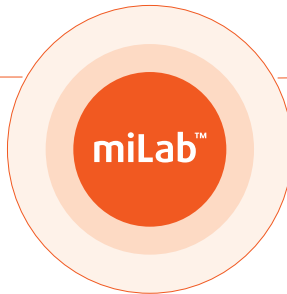

## miLab™ Analysis Software

miLab™ Viewer - A viewer for real-time review of AI-generated results on the miLab™ Platform.



## miLab™ Cartridge

A smart cartridge enabling automated, consistent gold-standard staining for blood and cytology diagnostics.

miLab™ for Blood



**miLab™ MAL**  
Cartridge

AI-assisted analysis for malaria detection

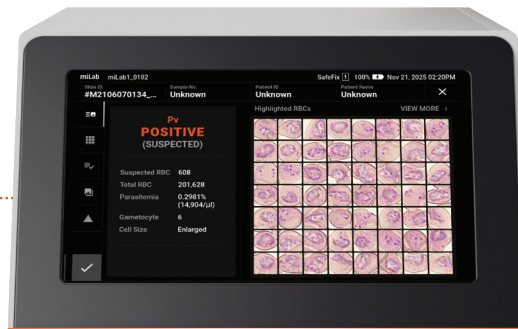

Improving access to reliable malaria diagnosis in various clinical settings



**miLab™ BCM**  
Cartridge

AI-assisted digital hematology for CBC & morphology

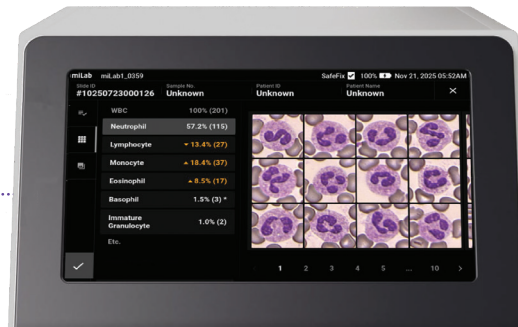

Improving accuracy and consistency in routine hematology

miLab™ for Cytology



**miLab™ CER**  
Cartridge

AI-assisted analysis of liquid-based cervical cytology (LBC) samples

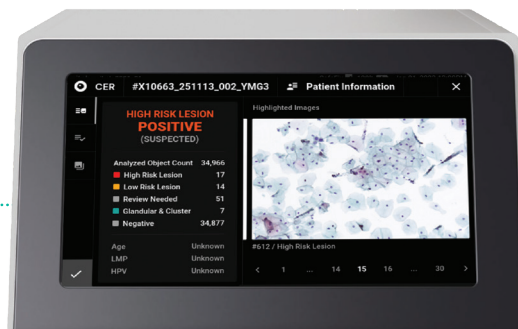

Expanding access to cervical cancer screening and supporting women's health

# Proven Diagnostics, Ready to Scale

## Featured in **Unitaid's** Global Technology Landscape

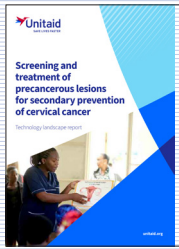

**Technology Landscape: Screening and Treatment of Precancerous Lesions for Cervical Cancer Prevention, 2024**

*“A computer-assisted cytology system that uses an AI-based algorithm”, miLab™ CER*



**Malaria Diagnostics Market and Technology Landscape, 2022**

*“The Most Advanced Digital Microscope and Fully Integrated Bench-top Platform”, miLab™ MAL*

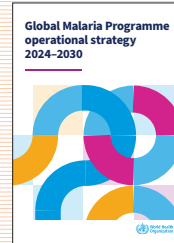

Aligned with **WHO's PPC (Preferred product characteristics)** for **Digital Malaria Microscopy**

## Ordering Information

Product Name	miLab™ Platform MAL/BCM	miLab™ Cartridge MAL	miLab™ Cartridge BCM	SafeFix™	miLab™ Platform CER	miLab™ Cartridge CER	SafeFix™ CER
Reference No.	DMLA-AC50	CMAA	CBCA	CSFA	DMLA-SA20	CCEA	CSCA
Minimum Order Quantity	1	1 Box (200 cartridges)		1	1	1 Box (200 cartridges)	1
Dimension (W x D x H / mm) Weight or Volume	212 x 390 x 244 11kg	Cartridge: 92.4 x 40.4 x 14.6 Microscope slide: 25.4 x 76.2 x 1 28 g		60 x 70 x 85 220 ml (~500 test)	212 x 390 x 244 11kg	Cartridge: 95.2 x 40.3 x 14.5 25.5 g	60 x 70 x 85 220 ml (~400 test)
Operating Conditions	15 ~35 °C	20 ~ 35°C		15 ~35 °C	15 ~35 °C	20 ~ 35°C	15 ~35 °C
	25~80% Relative Humidity	15 ~ 80% Relative Humidity	25~80% Relative Humidity	—	15 ~ 80% Relative Humidity	25 ~ 80% Relative Humidity	—
Storage conditions	4 ~ 30 °C		4 ~ 30 °C		4 ~ 30 °C		—
	30% ~ 60% Relative Humidity	15 ~ 75% Relative Humidity		—	30% ~ 60% Relative Humidity	15 ~ 75% Relative Humidity	—
Shelf Life from the date of manufacture	—	24 months		12 months (Open stability : 6 months)	—	12 months	12 months (Open stability : 6 months)
Remark	—	—	—	DG Packing Required	—	Shelf life : 12 months at room temperature and 24 months for cold storage *depends on the country's regulatory approvals	DG Packing Required

Contact  
**noul Team**

**Global Headquarters**

noul Co., Ltd.  
Email: [marketing@noul.com](mailto:marketing@noul.com)  
Phone: +82 31 893 6311  
Website: [noul.com](http://noul.com)



**Disclaimer:** This brochure is intended for international informational use and provides general product information. It does not constitute legal, regulatory, or medical advice. All products and technologies apply only within their approved indications in each country. References to third-party organizations such as WHO or Unitaid do not imply any official endorsement or approval. Users are responsible for complying with local regulations, and Noul Co., Ltd. assumes no legal liability for the misuse of the information provided in this brochure.