

Company & Products Introduction

Sep 2020

Lubrication Plus

Summary of Company



SOLGE Corporation

CEO Tae Heon Kim

Found July 1999

Capital 280 million Won (USD 240K)

Location Daegu, Korea

Scope Services (Laboratory, Consulting, Training)

Products (Analyzers, Oil Management Tools)

R&D

주요현황

Company History

1999-2009

- 1999**
~ **Found as a Korea franchise of Noria Corporation USA**
Launched proactive Maintenance & Oil Analysis Program Training
- 2001**
~ Performed Total Lubrication Consulting Service for customers (YNCC, Hyundai Motor, Samsung Corning, GS Caltex..)

Development of Waterctor, patent registered
- 2006**
~ Development of professional software for used oil analysis

Total Lubrication analysis service contract with Dupont, S-oil, POSCO...
- 2009**
~ **Established Solge R&D Center**

2010-2013

- 2010**
~ Qualified as ISO training body
Development of Turbine Oil Monitoring System (TOMS) for East-West power plant
- 2011**
~ Carrying out project for reduction gear **oil condition monitoring system for KTX high fast train** with KRRI

Won a prize for development of **Self diagnostic purifier for washing oil** for Hyundai and Kia Motors
- 2012**
~ Development of oil circulation system for thrust bearing of water jet in Korea Navy

TOMS was patented
- 2013**
~ Awarded qualified service provider from GS Power

Carrying out project with 5 power generation companies for developing sludge/vanish removing purifier for both turbine and EHC oil, TOMS F

2014~

- 2014**
~ **Joined a member of WearCheck International**

Move to new building and plant
- 2016**
~ **Government funded R&D Projects**
1.VarTector (MPC Tester)
2.Module Breather, MBB
3.Total Varnish Purifier, TOMs-F
- 2018**
~ **"Pre-Star Company"** appointed by Daegu City in Sep 2019
- 2019**
~ **"Global IP Star Company"** appointed by Chamber of Commerce in June 2019
- 2020**
~ **"Star Company" appointed by Government, Ministry of SMEs and Startups(MSS) in May 2020**

TOMs-F(T/PE) was awarded "Excellent Purchasing Product" by Government Procurement Agency in July 2020.

Ex-Dri was awarded "2020 Innovative R&D product" by TIPA, Government Agency in July 2020.

Company Organization

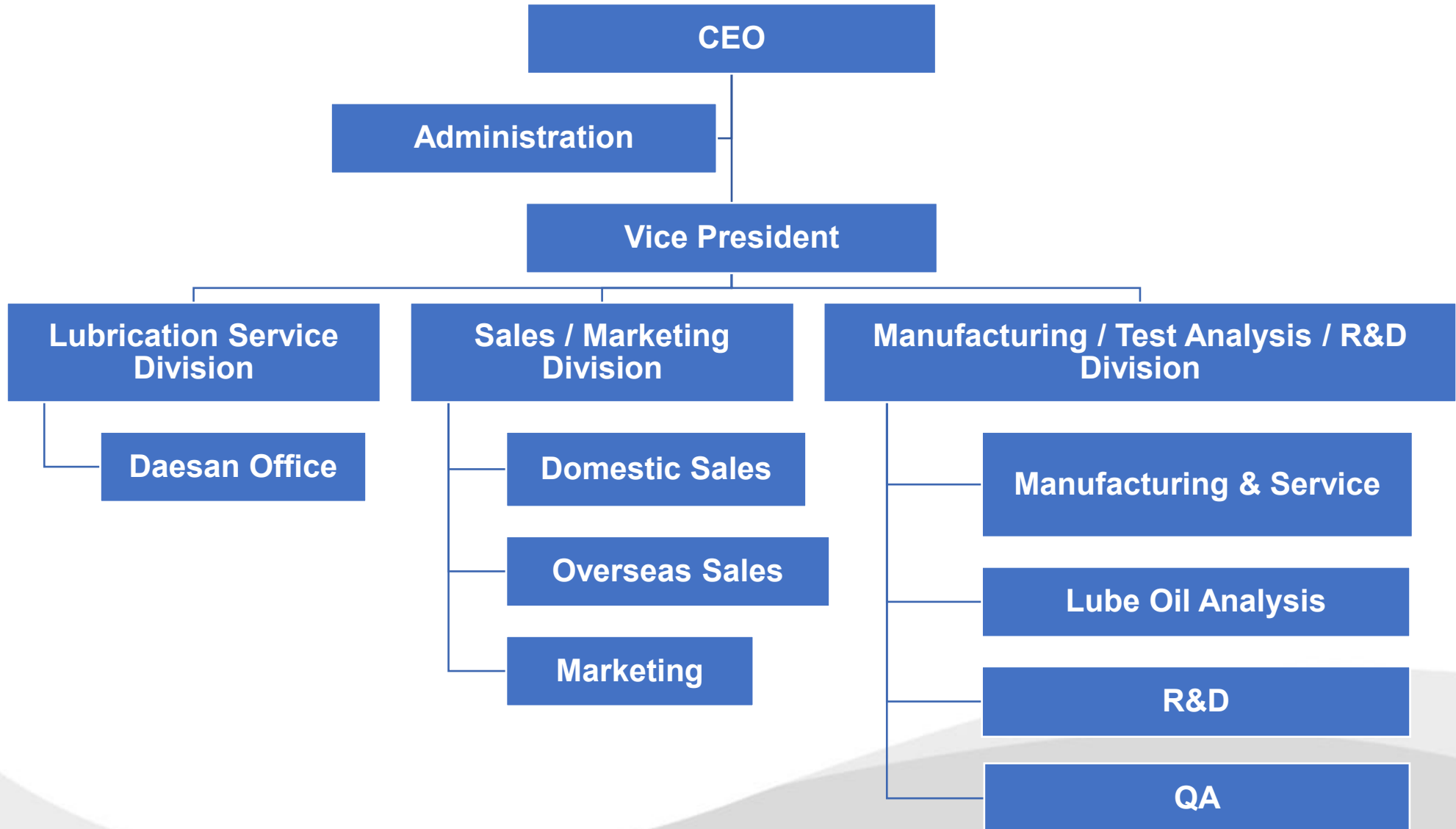

Certificates



ISO9001 Recognized



ISO18436-4 Recognized

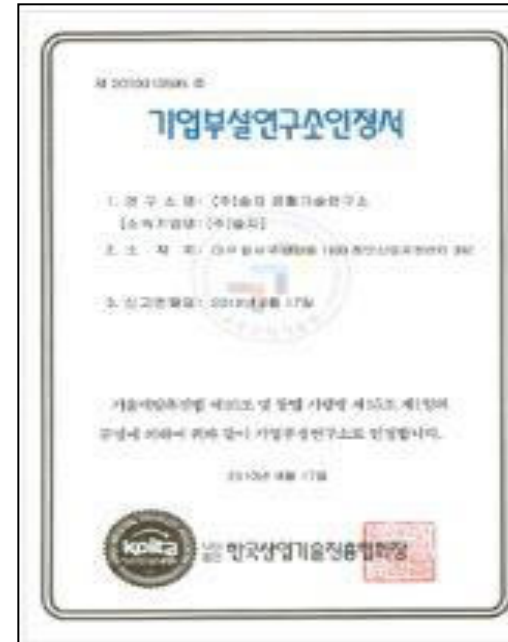

R&D center Recognized



Innovation Business (INNO-BIZ) Recognized

Certifications

Research & Development center certification

ISO9001:2015 Quality management

Patents : 16 patents

ISO 18436 -4- Deliver ISO compliant lube training

Business Scope

Services

- Training
- Consulting
- Used oil analysis
- On-site Oil Filtering & Purification Service

Products

- Lubricant Maintenance Tools (Purifiers, Filters, Breathers,..)
- Condition Monitoring Devices (Oil Analyzers & On-line Sensor, Tools)
- AE sensor(Acoustic Emission)
- Oil (Industrial & Automotive /Royal Purple,.. etc.)

R & D

- Product Development (Government Projects, Customized Products)
- R&D Projects
- Publish Technical Materials

Business Flow

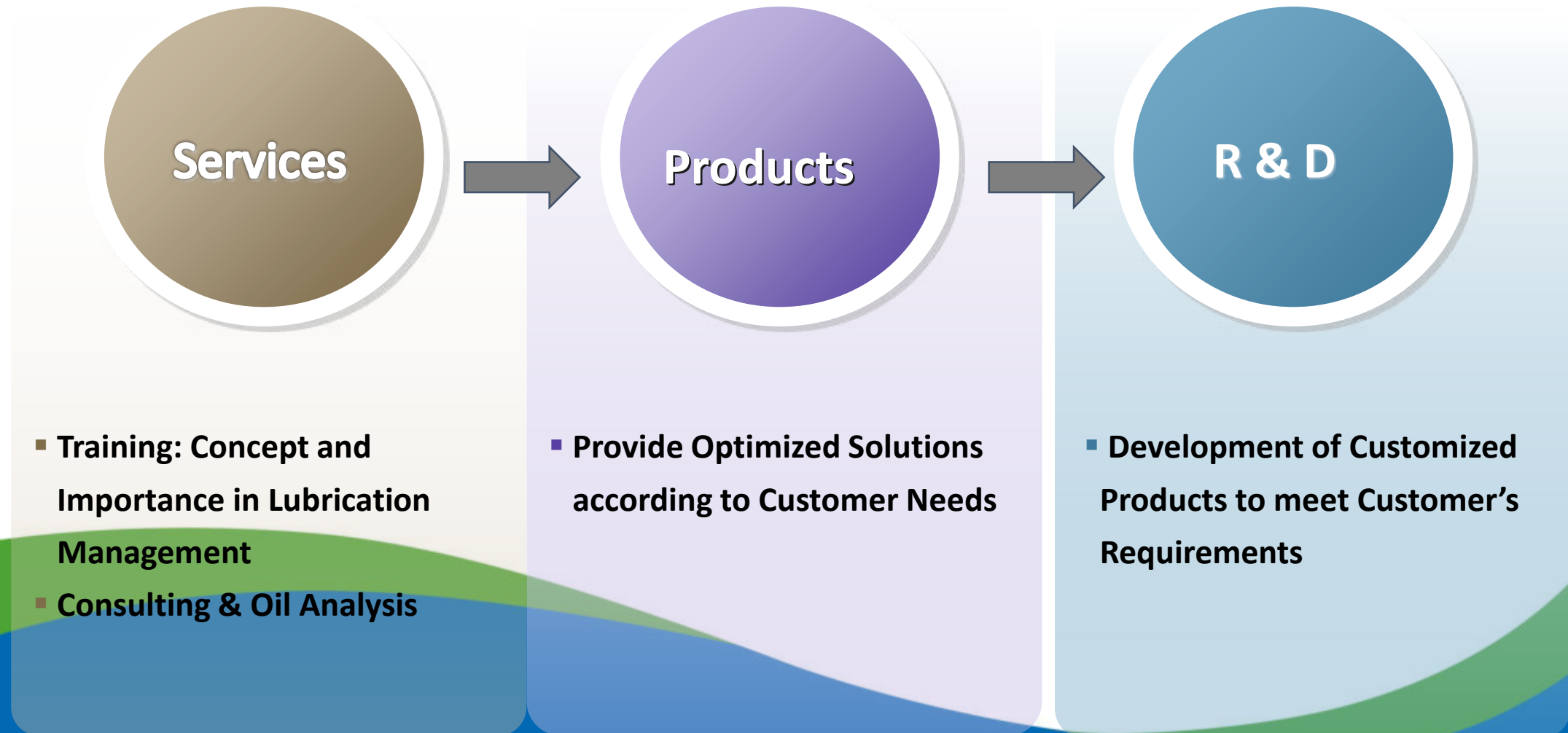

Services

- **Training**
- **Consulting**
- **Used oil analysis**
- **Improvement**
- **On-site Oil Filtering & Purification Service**

Products

- **Lubricant maintenance tools (filter, breather, purifiers..)**
- **Condition monitoring devices (oil analyzers & On-line sensor, tools)**
- **AE sensor (Acoustic Emission)**
- **Oil (Ind. & Auto. /Royal Purple, etc.)**

R & D

- **Product development (Engineered Products)**
- **Research project**
- **Publish Technical Materials**

Training

- 🔥 **Noria 4-days Public Seminars, 6 times per year + ICML Exam Session**
- 🔥 **Provide Tribology Training, 3 times per year
(Course contents from Japan Institute of Plant Maintenance)**
- 🔥 **Special Seminar and Exhibition, 2 times per year**

Course	Period
POA: Practicing Oil Analysis course	Twice a year (4days)
AOA: Advanced Oil Analysis course	Once a year (4days)
FML: Fundamentals of Machinery Lubrication	Twice a year (4days)
AML: Advanced Machinery Lubrication	Once a year (4days)
Tribology level1	Twice a year (4days)
Tribology level 2	Once a year (4days)





Japan Institute of Plant Maintenance

Consulting

- 🔥 Lubrication Systems Audit
- 🔥 Contamination Control
- 🔥 Used Oil Analysis for Monitoring
- 🔥 Hydraulic Systems Analysis & Retrofit
- 🔥 Machinery Lubrication Systems Retrofit

We provide a solution for optimum lube system maintenance strategy, oil cleanliness management, condition monitoring & translation program that perfectly fits with customer's needs through consultation.

Our specialists and skilled engineers have been successfully supporting customers in the industry based on 20 years experiences in the lube field and laboratory tests .



Seminar- Total Fluid Care Center



Seminar- Total Fluid Care Center



WearCheck International



A Proud Member of WearCheck International



	Test List	Test Method	Measure
Condition	Acid Number (Color/Potentiometry)	ASTM D974/D664	mgKOH/g
	Base Number (Potentiometry)	ASTM D4739	mgKOH/g
	Viscosity (40°C/100°C)	ASTM D445	cSt
	Viscosity Index	ASTM D2270	
	Remaining Useful Life (RULER)+New oil	ASTM D6971 and D6810	RUL %
	FT-IR (Oil Degradation, Additive Depletion, Particles)	ASTM E2412	Abs
Contamination	Particle Counting	ISO 11500	Class
	Particle Counting(Filter Patch Scan)	ISO 4407	Class
	Moisture Contamination by KF/RH	ASTM D4928/D7546	ppm
	MPC(insoluble)	ASTM D7843	MPC Value
	MPC for Phosphate Ester Fluids	Solge method	Wt(mg)
Wear	Element Analysis(19metals)	ASTM D6595	ppm
	Element Analysis(10metals)	ASTM D7417	ppm
	Particle Quantifier		
	Patch test		
Others	Oil Separation	ASTM D1401	min
	Foamability (Seq I/ Seq I&II/ Seq I,II&III)	ASTM D892	ml
	RPVOT	ASTM D2272	min
	Colour	ASTM D1500	
	Gravity	ASTM D1298	
	Flash Point (COC)	ASTM D92	°C
	Pour Point	ASTM D97	°C
	Chlorine Content	KS M2457	mg/kg



Products

Services

- Training
- Consulting
- Used oil analysis
- Improvement
- Rentals

Products

- **Lubricant Maintenance Tools (Filters, Breathers, Purifiers..)**
- **Condition Monitoring Devices (Oil Analyzers & On-line Sensor, Tools)**
- **AE sensor (Acoustic Emission)**
- **Oil (Industrial & Automotive /Royal Purple,.. etc.)**

R & D

- Product development (Engineered Products)
- Research project
- Publish Technical Materials

Total Contamination Control Solution through SOLGE



ExFilSorb
Remove free water & parti.



Vacuum Purifier
Remove free/diss. water



DES-CASE
Particle + Water
Air Breather
Air Cont. Solution



TMR/Stealth
Prevent condensation & remove water in oil



HY-PRO, PARKER Oil Filter
High Quality, Absolute Filter



ULTIDRI
Remove free & dissolved water

Water Cont. Solution



Magnetic Filter

Particle Cont. Solution



Greasing Solution



Grease Supply Equipment

Cont. Control Solution

AN/Varnish Solution



ECR
Remove Varnish & Sludge



VR(ICB)
Remove Varnish & Sludge

Portable Solution



Filtering Cart

Analyzer Solution



Oil Analyzer
Lab. & On-line

Diagnostic Solution



Diagnostics
AE, Fe Debris

Storage & Dispenser



Storage & Dispenser

Products / Purifiers, Filtering Machines



Filter Cart



GooD-A/N



OFU

Panel Unit



SVR1200

Ex-Dri

TOMs-F



Vacuum dehydration



Coalescing Purifier



Products / Filters, Breathers, Tools, Oil



Products / Condition Monitoring Equipments and Sensors

Particle counter

Moisture Analyzer

Wear Particle

Viscometer

AN/BN Accessories

Others

Sensor

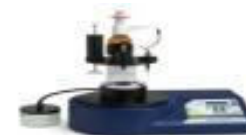

Products / Purifiers, Filtering Machines



Purifiers, Filtering Machines



1. TOMs-F Total Purifier (Varnish, Acid, Particle, Water)



00. Certificate

- **"Excellent Purchasing Product"** designated by Purchasing Agent of the Government in July 2020
- Patented product

01. Features

- Removal of Varnish(MPC) and Acid (Removal of soluble and ionic degraded by-products)
- Particles (Beta ratio 1,000)
- Oil condition monitoring (Contamination/Water/Color)
- No depletion of additives and no degradation

02. Removal Target

- **Degraded by-products (Varnish and Acid)**
- Particles (Beta ratio 1,000이상) and Water

03. Application

- **Gas Turbine (TOMs-F-T)**
- **Steam Turbine EHC (TOMs-F-PE)**
- Compressor
- Hydraulic Equipment

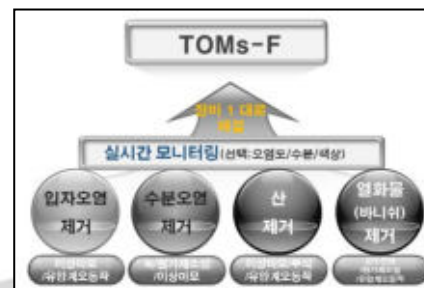

TOMs-F 통합 Purifier

조달형 조달우수 제품 · 입자/수분/바니쉬&산의 통합적 제거

Lubrication Plus
SOLGE





Lubrication Plus
SOLGE

서울특별시 강남구 테헤란로 11 | T. 053-588-3301 | E. cs@solge.com | www.solge.com

1. TOMs-F

Certificate of “**Excellent Purchasing Product**” by Government Purchasing Agency



우수제품 지정증서

제 2020064 호

지정일자	규격 또는 모델	비고
2020. 7. 31	TOMs-F-T-01-S2, TOMs-F-T-M-S2, TOMs-F-PE-01-34, TOMs-F-PE-M-34, TOMs-F-T-KDHC-42	최초 지정



1. TOMs-F Total Purifier (Varnish, Acid, Particle, Water)

■ Application

01. Turbine Oil (TOMs-F-T)

- Replacement of Centrifugal Purifier, Vacuum type Purifier, Coalescing Conditioner
- Prevents varnish deposition, extends turbine oil life, prevents bearing temperature rise, maintains turbine oil demulsibility and bubble properties

■ TOMs-F-T [Mineral Oil, 32cSt]				
경과시간 (HR)	오염도(NAS)	수분(ppm)	산가(mgKOH/g)	MPC
	한국석유관리원	태안화학현장Lab.	한국석유관리원	해외 Lab.
정제 전	12이상	2,193	0.1	22
71	7	46.5(15Hr경과)	0.03	5.1
134	6	14.0(39Hr경과)	0.02	1
230	6	N/A	0.03	N/A
302	5	N/A	0.03	N/A
최종목표치	6등급 이하	50ppm 이하	0.05 이하	5이하

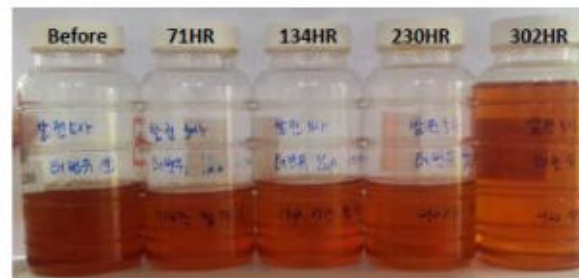

샘플명 / 일자 / 시료명	2/6 17:30	2/7 08:45	2/7 13:30
Oil Condition	주유기준	정교기준	
산가 Acid Number (mgKOH/g)			
Acid Number	>0.2	0.04	0.02이하
막나침검량률도 Membrane Patch Colorimetry (MPC Value)			
MPC Value	>30	38.5	34.7

02. EHC HPU (TOMs-F-PE)

- Conditioner replacement (foreign diatomite filter) → Spec-in to Doosan Heavy Overseas Power Plants
- Oil color change prevention, reliable acid control, servo valve failure prevention, oil life extension, etc.

■ TOMs-F-PE [EHC Oil, 46cSt]				
경과시간 (HR)	오염도(NAS)	수분(ppm)	산가(mgKOH/g)	비고
	한국석유관리원	자체	한국석유관리원	
정제 전	8	560~583	0.3	
71	4	74~86	0.02	
134	5	58~64	0.02	
230	4	40~54	0.02	
302	4	59~66	0.03	
최종목표치	6등급 이하	80ppm 이하	0.08 이하	

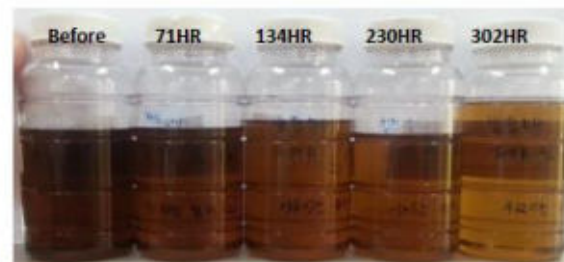

정제전	1시간	72시간
25.88mg	17.05mg	2.88mg

1. TOMs-F Reference of TOMs-F (Power Plant only)

Reference of TOMs-F for Power Plant						
No	Customer	Fuel	Date	Purifier Model	Qty	Turbine Model
1	GS Power		2015 Nov	TOMs-F-T-M	1	
2	POSCO Power		2015 Nov	TOMs-F-PE	1	
3	Busan Natural Gas	Gas	2015 Dec	TOMs-F-PE-M	1	
2015 Total					3	
4	Sancheong Pumped Storage	Water	2016 Oct	TOMs-F-T-M	2	
5	Korea Middle Power (Incheon)	Gas	2016 Dec	TOMs-F-T-M	1	
6	Korea Western Power (Incheon)		2016 Dec	TOMs-F-T-M	2	
7	Korea Western Power (Incheon)		2016 Dec	TOMs-F-T-M	2	
8	Korea Southern Power (Andong)		2016 Dec	TOMs-F-PE-M	1	
2016 Total					8	
9	Korea Southern Power (Boryung)	Gas	2017 Apr	TOMs-F-T-M	1	
10	Korea Southern Power (Boryung)	Gas	2017 Apr	TOMs-F-PE-M	1	
11	Korea Southern Power (Busan)		2017 Apr	TOMs-F-T-M	1	
12	Korea East-West Power (Honam)		2017 May	TOMs-F-T	2	
13	Korea Western Power (Pyeongtaek)		2017 May	TOMs-F-T-M	1	
14	GS EPS		2017 June	TOMs-F-T-M	1	
15	Sancheong Pumped Storage	Water	2017 June	TOMs-F-T-M	1	
16	Hanwha Energy (Gunsan)		2017 July	TOMs-F-T-M	1	
17	Korea East-West Power (Ulsan)		2017 Aug	TOMs-F-T-M	1	
18	Korea Middle Power (Incheon)	Gas	2017 Sep	TOMs-F-T-M	2	
19	Korea Western Power (Incheon)		2017 Nov	TOMs-F-T-M	2	
20	Korea Western Power (Incheon)		2017 Nov	TOMs-F-PE-M	1	
21	GS Donghae Power	Coal	2017 Nov	TOMs-F-T	1	
22	GS Donghae Power	Coal	2017 Nov	TOMs-F-PE	1	
23	Korea Western Power (Taeon)	Coal	2017 Dec	TOMs-F-T-M	1	
24	Korea Western Power (Taeon)	Coal	2017 Dec	TOMs-F-PE-M	2	
25	Korea Southern Power (Hadong)	Coal	2017 Dec	TOMs-F-PE-M	1	
26	Korea Middle Power (Jeju)	Oil	2017 Dec	TOMs-F-T-M	2	
27	Korea District Heating (Paju)		2017 Dec	TOMs-F-T-KDHC	2	
2017 Total					23	
28	Korea District Heating (Dongtan)		2018	TOMs-F-T-KDHC	2	
29	Korea District Heating (Pangyo)		2018	TOMs-F-T-KDHC	1	
30	Korea District Heating (Hwaseong)		2018	TOMs-F-T-KDHC	3	
31	Korea District Heating (Gwanggyo)		2018	TOMs-F-T-KDHC	1	
32	Korea District Heating (Suwon)		2018	TOMs-F-T-KDHC	1	
33	Korea District Heating (Daegu)		2018 Feb	TOMs-F-T-KDHC	1	
34	LINDE Korea		2018 Mar	Purifier	1	
35	Korea District Heating (Gangnam)		2018 June	TOMs-F-T-KDHC	1	

36	Korea District Heating (Gangnam)		2018 June	TOMs-F-T-KDHC	1	
36	GS Caltex		2018 June	Purifier	1	
37	Hanwha TOTAL		2018 Oct	Purifier	1	
38	Korea District Heating (Samsong)		2018 Oct	TOMs-F-T-KDHC	1	
39	Korea Middle Power (Incheon)	Gas	2018 Oct	TOMs-F-T-M	1	
40	Korea Middle Power (Jeju)	Oil	2018 Nov	TOMs-F-T-M	1	
41	Korea Southern Power (Andong)		2018 Nov	TOMs-F-PE-M	1	
42	Korea Southern Power (Samcheok)		2018 Dec	TOMs-F-T-M	1	
43	Hyundai Steel		2018 Dec	TOMs-F-HD	2	
44	Pocheon IPP	Gas	2018 Dec	TOMs-F-PE-M	1	
45	Pocheon IPP	Gas	2018 Dec	TOMs-F-T-M	2	
46	POSCO Energy		2018 Dec	TOMs-F-PE	1	
47	Yeongheung Thermal Power		2018 Dec	TOMs-F-PE-M	1	
48	CGN Yeulchon Power		2018 Dec	TOMs-F-PE-M	1	
49	CGN Yeulchon Power		2018 Dec	TOMs-F-T-M	1	
2018 Total					27	
50	Korea District Heating (Samsong)		2019	TOMs-F-T-KDHC	1	
51	Korea Western Power (Gunsan)		2019	TOMs-F-T-M	2	
52	Korea District Heating (Cheongju)		2019	TOMs-F-T-KDHC	1	
53	Korea Western Power (Taeon)	Coal	2019	TOMs-F-PE-M	3	
54	Korea District Heating (Dongtan)		2019	TOMs-F-T-KDHC	2	
55	Korea District Heating (Daegu)		2019	TOMs-F-T-KDHC	1	
56	Korea Middle Power (Seoul)	Gas	2019	TOMs-F-T-M	2	
57	Korea Middle Power (Seoul)	Gas	2019	TOMs-F-PE	1	
58	TongYoung Eco Power	Gas	2020	TOMs-F-T	1	
59	KEPCO (Mexico)		2019	TOMs-F-T-M	1	
60	Space Tech (Indonesia)		2019	TOMs-F-T-IND-A	1	
61	Space Tech (Indonesia)		2020	TOMs-F-T-IND-A	1	
62	Lotte Chemical (Uzbekistan)		2019	TOMs-F-T	1	
63	KORES (Mexico)		2020	TOMs-F-T	1	
~ 2020 Total					19	
62						
63	Cumulative Total (Nov 2015 - Aug 2019)				80	

Export : 6 units (Mexico, Indonesia, Uzbekistan, Jordan, Saudi Arabia)

1. TOMs-F Installation Photos



02. Ex-Dri / Nitrogen Stripping Disk Type Dehydration Purifier

00. Certificate

- **“2020 Excellent R&D Innovative Product”** by Small and Medium Business Administration of the Government in July 2020
- Patented Product

01. Features

- **The world's first disk type dehydration purifier**
- Very effective removal even with **high viscosity (460 cSt) oil**
- **No depletion of additives**. No degradation.
- Simple operation and few breakdown factors.

02. Removal Target

- **All 3 types of Water (Dissolved / Emulsified / Free)**
- **Particle** (Beta ratio 1,000)
- **Sludge, Acid and Varnish (VR Type)**
- **Quick removal of a large amount of free water (CO Type)**

03. Application

- **Steam / Gas Turbine**
- Compressor,..etc



Ex-Dri 통합 Purifier 우수연구개발 혁신제품 지정제품
임자,수분, 슬러지 배니쉬제거 가능 Purifier(고점도 사용가능)
LUBDRACO

이 배너에는 Ex-Dri 통합 Purifier의 다양한 모습과 성능을 보여주는 여러 이미지가 포함되어 있습니다. 상단에는 제품의 외관과 제어 패널이 보이며, 중간에는 실제 현장에서의 설치 모습과 함께 기름 샘플 병이 나열되어 있습니다. 하단에는 정유 시설의 야간 조명 사진과 더 많은 기름 샘플 병이 포함되어 있습니다. 배너 하단에는 SOLGE의 로고와 연락처 정보가 제공됩니다.

Lubrication Plus
SOLGE
비송계 | 대구광역시 달성군 다사읍 새천북로9길 11 | T. 052-588-3301 | E. cs@solge.com | www.solge.com | Ver.202005

(02) Ex-Dri / Nitrogen Stripping Disk Type Dehydration Purifier

Certificate of “**Excellent R&D Innovative Product**” by Small and Medium Business Administration of the Government

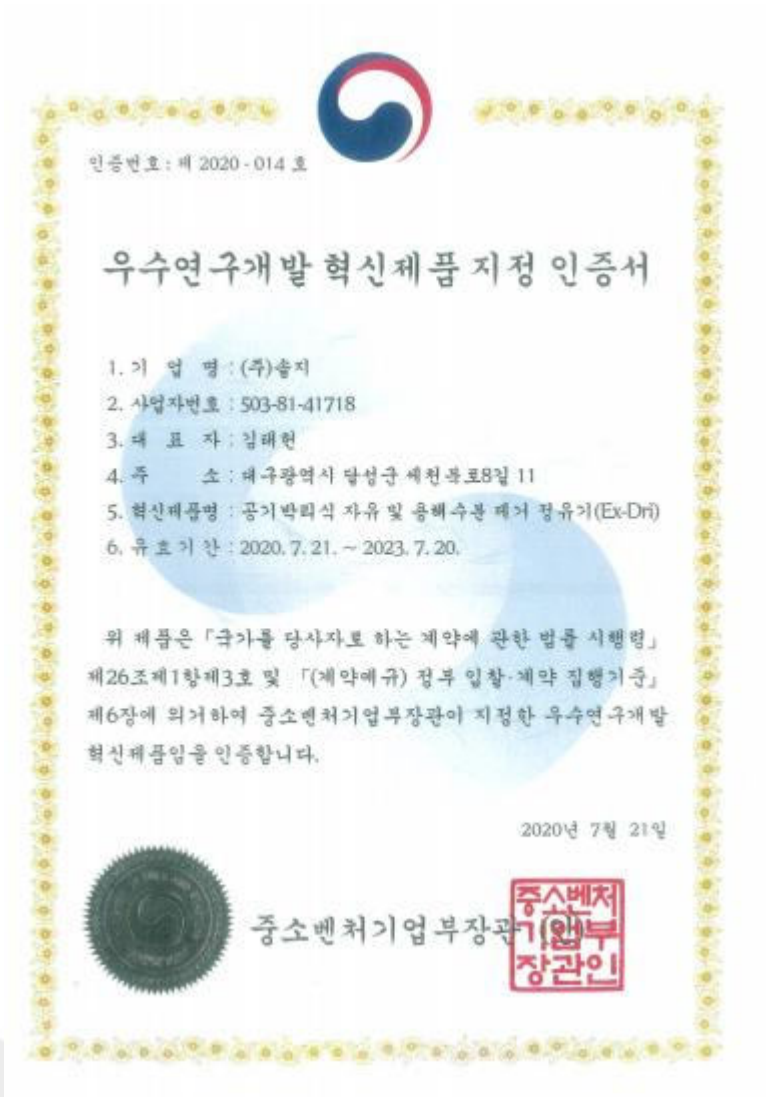

02. Ex-Dri / Nitrogen Stripping Disk Type Dehydration Purifier

Type and Specification

Model	Dimension (mm)	Flow Rate (LPM)	Input Power	Removal Target				Cover
				Water	Particle	Varnish, Acid	Large Amount of Water	
EX-DRI-35	1715×1000×1650H	35	2.2kw,Ø3,60Hz	⊙	⊙			Yes
EX-DRI-50	1715×1000×1650H	50	2.2kw,Ø3,60Hz	⊙	⊙			Yes
EX-DRI-CO-35	1640×1250×1650H	35	2.2kw,Ø3,60Hz	⊙	⊙		⊙	No
EX-DRI-VR-35	1640×1250×1650H	35	2.2kw,Ø3,60Hz	⊙	⊙	⊙		No
EX-DRI-CO-50	1640×1250×1650H	50	2.2kw,Ø3,60Hz	⊙	⊙		⊙	No
EX-DRI-VR-50	1640×1250×1650H	50	2.2kw,Ø3,60Hz	⊙	⊙	⊙		No

(02) Ex-Dri / Nitrogen Stripping Disk Type Dehydration Purifier

Test Condition

- Purifier Ex-Dri (35 lpm), Dry Nitrogen Purging 60 lpm (60°C)
- Contaminants Water 10 liters, Agitating 30 minutes, Target Contamination 50,000 ppm
- Measurement COMPUTRAC Moisture Analyzer

Operating Hour	Water (ppm)	Measuring Time
0.5	46,587	10:26
1	35,647	11:30
2	30,899	12:30
3	28,851	13:30
4	24,994	14:30
23	13,693	9:30

Operating Hour	Water (ppm)	Measuring Time
24	12,749	10:30
28	7,498	14:30
47	519	9:15
48	285	10:15
49	189	11:15
51	162	13:18

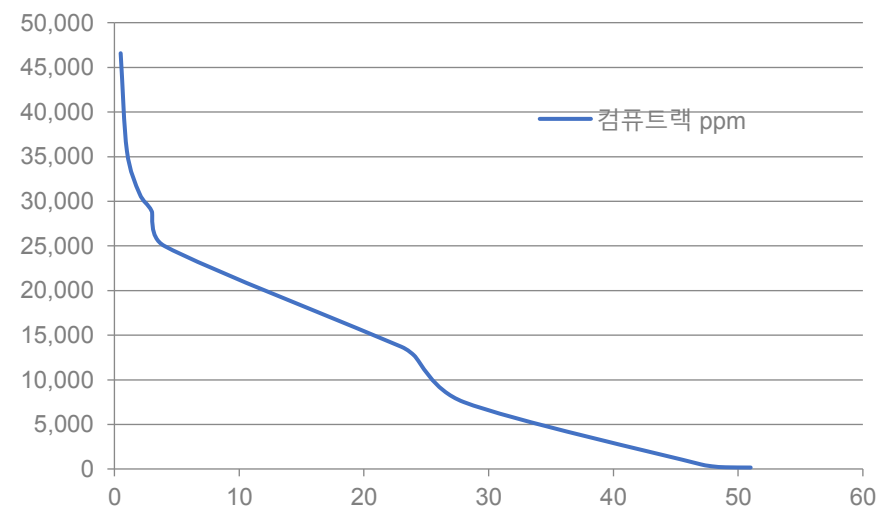

Water Removal Capacity : 2 liters / hr

02. Ex-Dri Nitrogen Stripping Disk Type Dehydration Purifier

Reference and Installation Photos of Ex-Dri

Reference of Ex-Dri				
No	Customer	Fuel	Date	Qty
1	LG Chemical	Compressor oil	2019	1
2	JeonJu Paper	Lube oil		1
3	Korea Southen Power	Steam Turbine		1
4	KHNP	HPU		1
5	Hyundai Steel	Lube oil	2015 Nov	3
2019 Total				7
Cumulative Total (2019 - Present)				7



02. Ex-Dri Nitrogen Stripping Disk Type Dehydration Purifier

[Comparison of Water Removal Technology]

Technology	Removal Target			Depletion of Additives	Oil Degradation	Price	Maintenance Cost	Failure
	Free Water	Dissolved Water	Particle					
Air Stripping (EX-Dri)	Yes	Yes	Yes	No	No	High	Medium	Few
Centrifugal	Yes	No	Y (Big) N (Small)	Possible	No	Very High	High	Many
Vacuum	Yes	Yes	Yes	Yes	Possible (Heater)	High	High	Many
Coalescing	Y	No	Yes	No	No	Low	Low	Few

03. OFU / Oil Filtration Unit Series

01. Features

- Portable Multi-Purpose Purifier
- **26" Single or dual common housing** with various filters for **particles, water acid and varnish**
- **Economic purification solution** for 2 or more contaminants
- User can install different filters in turn on the single or dual common housings depending on the removal targets
- Ergonomic design allowing easy and convenient to handle and move

02. Removal Target

- Particle
- Water
- Acid
- Solid Varnish
- Soluble Varnish

03. Application

- Lubrication system
- Hydraulic system
- Reduction gearbox and pump
- Storage tank



03. OFU / Oil Filtration Unit Series

▪ OFU Types Available

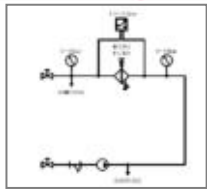

[Single Housing]

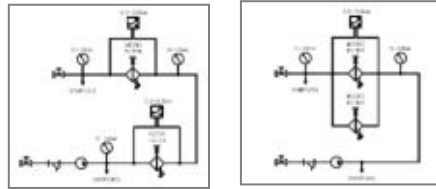

[Double Housing] (Serial / Parallel)

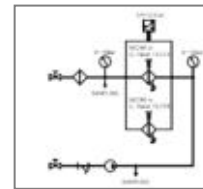

[Combined Composite Resin Filter Housing]

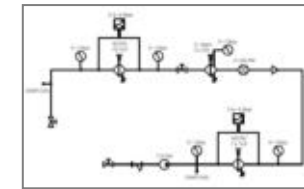

[Large Capacity Composite Resin Filter (LVR)]

▪ Use for

- Circulation Purification
- New Oil Purification and Filling
- Reservoir Flushing
- Piping Flushing

▪ Applicable Type of Oil

- Mineral Oil
- Synthetic Oil (including Phosphate ester)

▪ On-line Monitoring Function (Optional)



- **Particle** Optical particle counter sensor, ISO/NAS grade displayed
- **Water** Measurement of saturated water % in the oil
- **Oil-Mon Sensor** Real-time measurement of Contamination / Water / Oxidation/ Temperature

03. OFU / Installation Photos

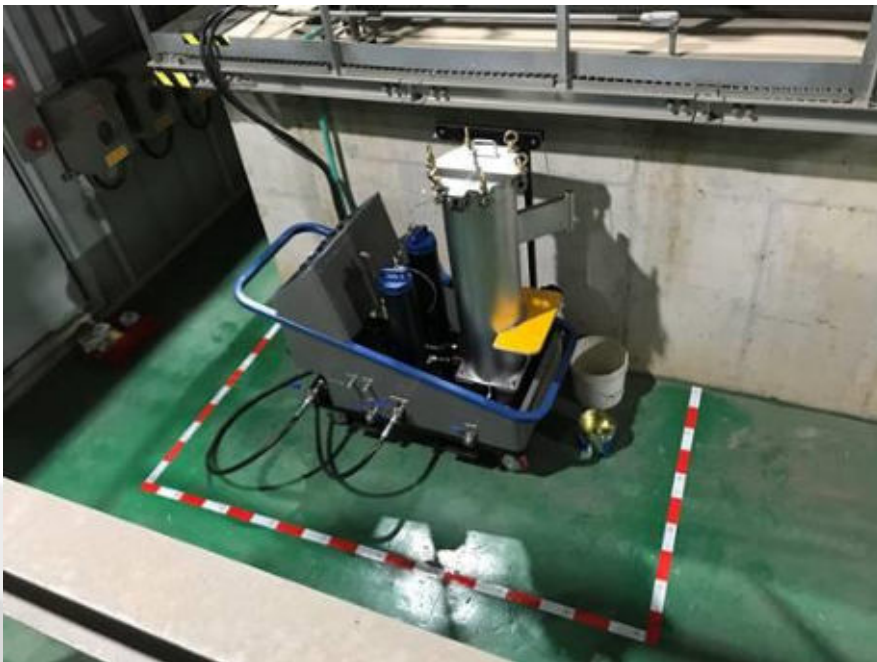

04. Good - A/N / Dry Air / Nitrogen Purging Unit

01.Features

- Energy source is **utility air**. Cost saving.
- The most economical and effective water removal solution particularly for **high viscosity gear oil**
- Optimized for **Steam Turbine EHC Unit**
- No ingress of external contaminants into the reservoir during operation.
- Semi-permanent life span and few consumables due to no rotating components inside.
- Low price and maintenance cost

02. Removal Target

All kinds of water (Dissolved / Emulsified / Free)

03.Application

- Reduction **gearbox oil with high viscosity**
- **EHC oil of steam turbine**
- **Hydrophilic (water friendly) synthetic oils** such as **phosphate ester oil and polyol ester oil**
- Hydraulic and lubrication oil
- Anti-rust oil



04. Good - A/N / Dry Air / Nitrogen Purging Unit

Part Number	GoD-A	GoD-N
Generating Gas	Dry Air	Dry Nitrogen
Dew point (°C)	Below -40 °C	Below -60°C
Inlet / Outlet	1/2" PT	1/2" PT
Size (L*OD[mm])	590*55	856*110
N2 Outlet	14.2L/Min	21.2L/Min
Max Air Consumption (@100psi)	15.8L/Min	38L/Min

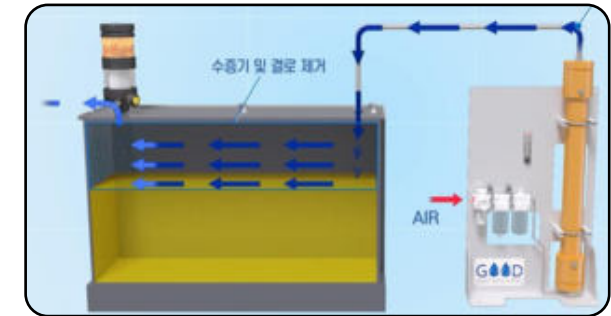
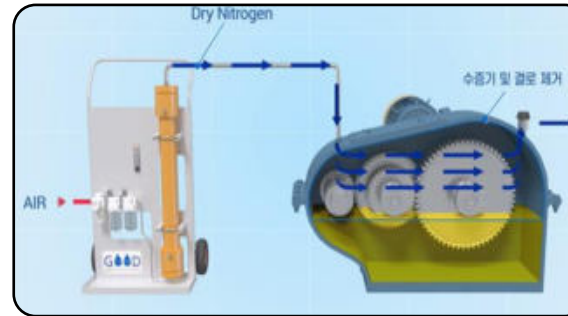

[EHC unit of Steam Turbine]

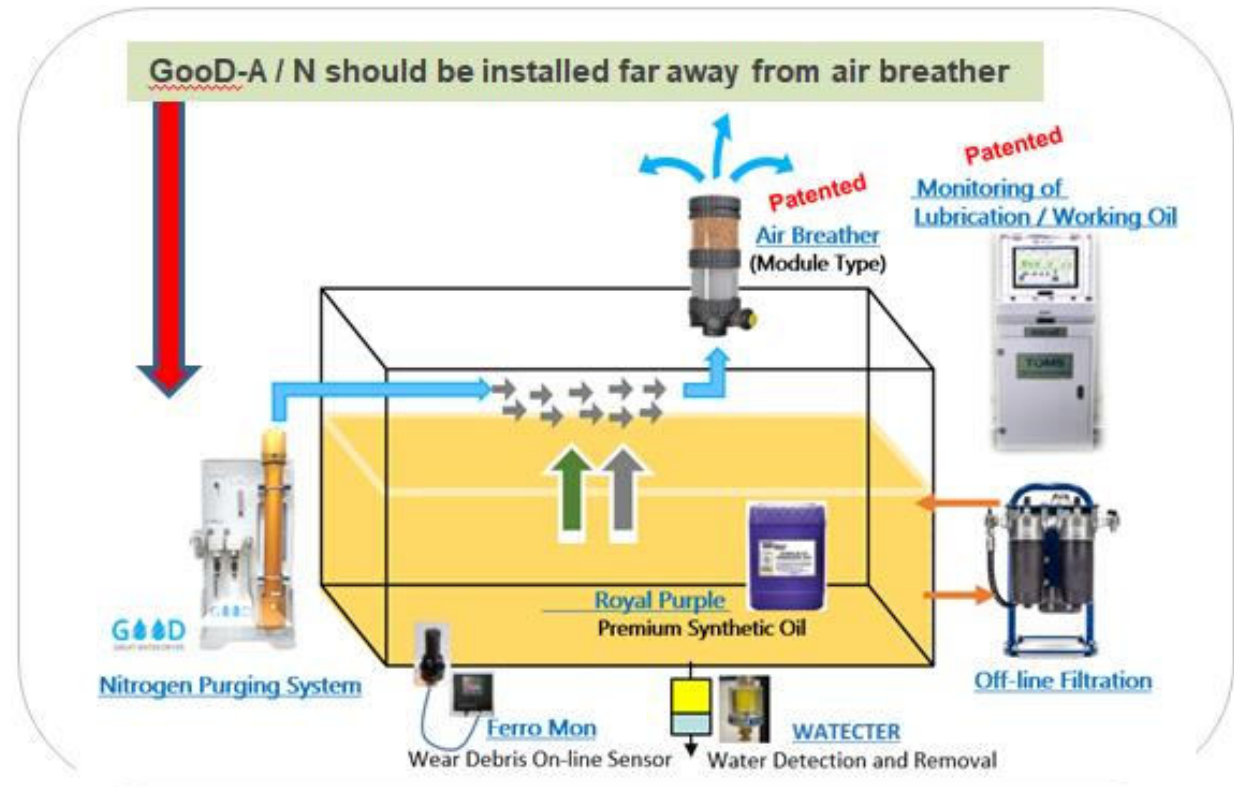

04. Good - A/N / Installation Photos

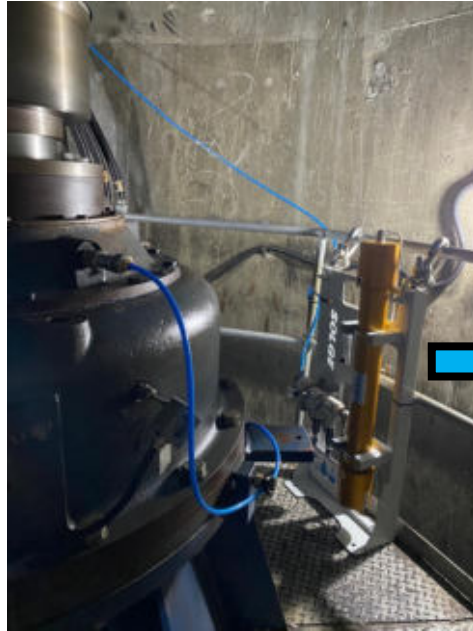

01-07	385	50
01-08	260	50
01-09	310	50
01-10	480	50
01-13	1700	50
01-14	1200	50
01-15	1060	50
01-16	680	50
01-17	780	50
01-20	1050	50
01-21	832	50
01-22	875	50
01-23	520	50
01-26	50	50
01-28	270	0
01-29	275	0





Filters, Breathers and Others



01. MBB / Module Type Air Breather (Particle and Water)

01.Feature

- **The World first Module Type Air Breather**
- User can select **multiple combinations** such as particle / water / particle + water depending on site conditions.
- **Longer life span of water module** than competitors due to **integrated check valves** and more desiccant volume
- **Easy recognition of replacement time**
 - Water module : Visual check (Orange → Violet)
 - Particle module : DP indicator
- Excellent durability with engineering plastic materials

02. Purpose

- Protect system from ingress of water and particles

03.Application

- Reduction gearbox, Pump
- Lubrication oil tank/reservoir
- Hydraulic oil tank/reservoir
- Large oil storage tank
- Various reservoirs

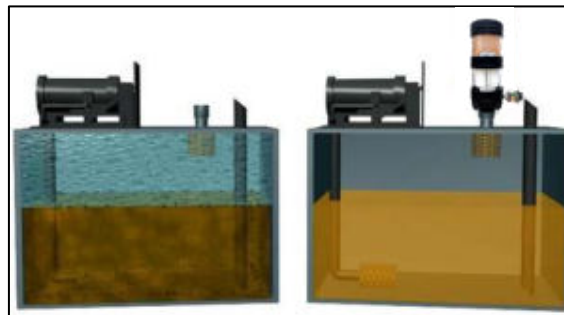

Magic Block Breather(MBB)

모듈형 정밀여과 재순환 에어브리더













www.solge.com

01. MBB / Module Type Air Breather (Particle and Water)

- Air Flow of MBB when breathing in and out

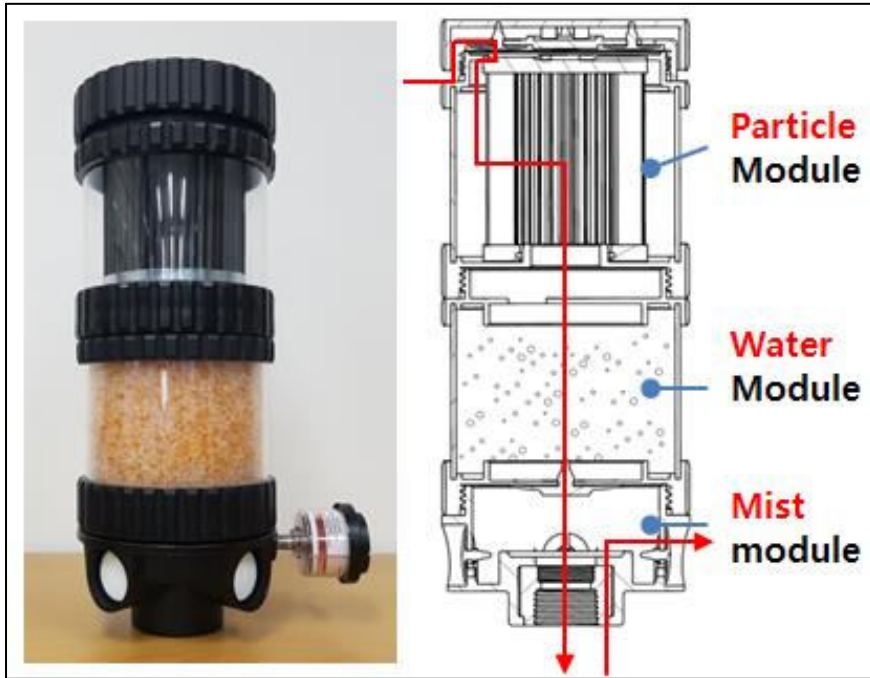

- Module Replacement



Water Module : By visual check
(Orange → Violet)



Particle Module :
By DP Indicator

- Components and Combination

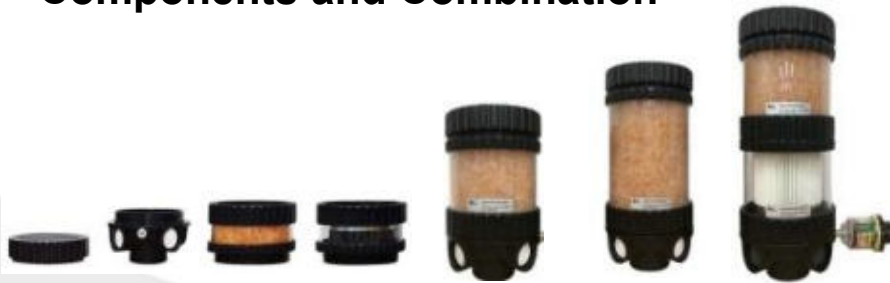

Components

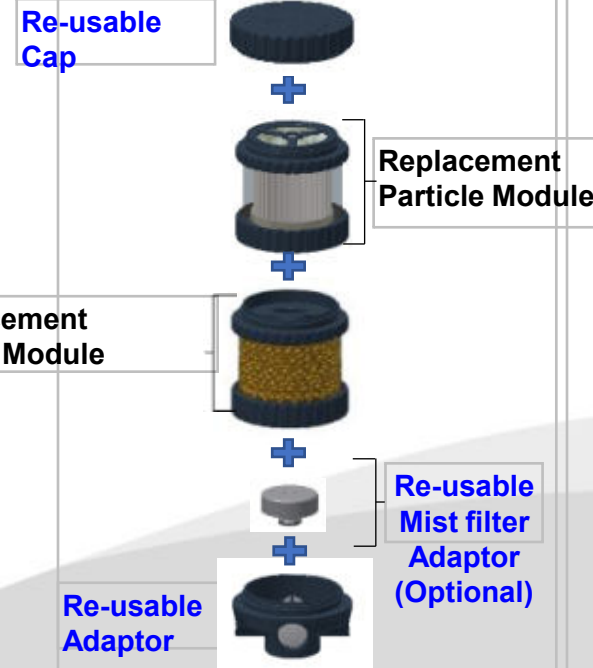

Fully Assembled

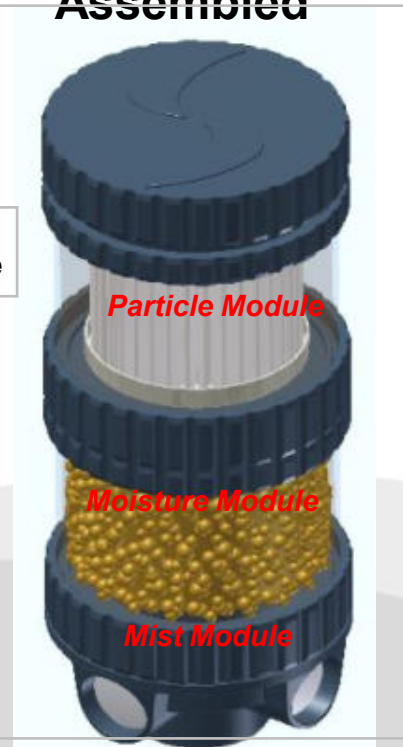

01. MBB / Module Type Air Breather (Particle and Water)

- Comparison Test
 - Period : Jan 9 – Aug 14 2017 (**Longer than 7 months**)



MBB



Competitor

01. MBB / Module Type Air Breather (Particle and Water)

- Installation Photos

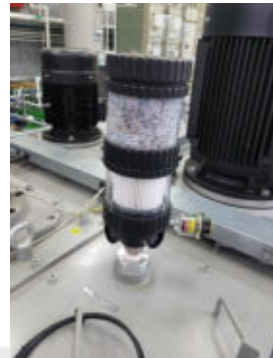

02. M2 Breather / Compact Sized Air Breather

- **Shield for Small Equipments such as Pumps or Gearboxes**

- **Specifications and Features**

- Applied fine filter to catch above 1µm particles
- **Hydrophobic filter media** does not allow ingress of water
- Do not require separate as sealed by O-ring
- Corrosion resistance and robust

- **Application**

- Pump, Gearbox, Small Equipment **where vent plugs are installed**

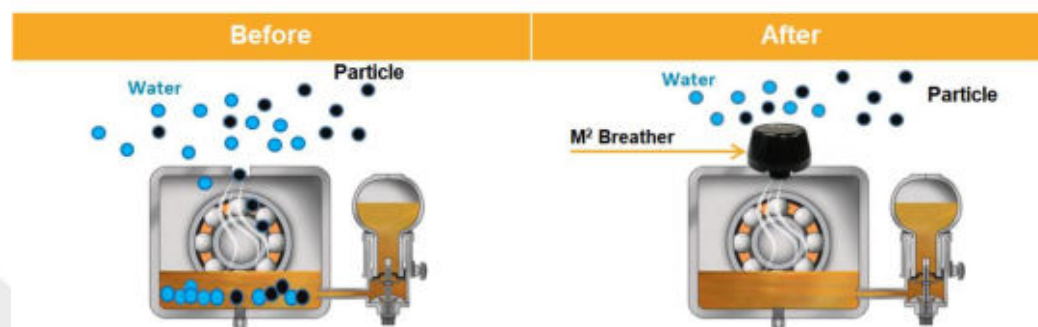

Robust Housing



Connector

Easy connection to adaptor or gearbox

Hydrophobic Media

Blocks particles and water from atmosphere

Male PF 3/8"



02. M2 Breather / Compact Sized Air Breather



New M2

Used M2 after 1 year

Replacement of vent plug with M2 breather



Contaminated Vent Plugs



02. M2 Breather / Compact Sized Air Breather

[Case Study]



M2 Breather
coupled with oil
mist adaptor



1 μ m, Hydrophobic media

(Before)

수 분 (ppm)	
500 이하	
1,000 이상	
#2	#3
164	259
211	182
187	231
315	400
274	285
291	352
427	388
414	234
309	192
470	299
OH	138

수 분 (ppm)	
500 이하	
1,000 이상	
#2	#3
72	138
58	139
98	138
140	138
140	138
50	65

(After)

Water (ppm) in #2 & #3 Equipment
before and after with M2

03. Watector / Dual Chamber Sight Glass

01.Features

- Free water in oil has a higher specific gravity than oil, so it separates from oil and sinks to the bottom, and can be visually observed with a Watector, and water can be discharged.
- World's first double housing** prevents oil leakage due to external shock or frozen water during cold weather
- Easy to detect water and drain water thru drain valve
- Built-in magnet rod collects ferrous wear particles** and user can diagnose if damages in the equipment
- Excellent durability with **engineering plastic** materials

02.Purpose

- Detect water ingress
- Detect iron wear
- Water drain

03.Application

- Reducer bottom
- Lubrication tank bottom
- Hydraulic tank bottom
- Various reservoirs bottom



WATECTOR(Water Detector)
오일 중 수분 검지 및 분리기

Lubrication Plus
QIMENSUS

Lubrication Plus
SOLGE
서울시 | 대구광역시 달성군 다사읍 세천북로8길 11 | T. 053-599-3301 | E. cs@solge.com | www.solge.com

03. Watector / Dual Chamber Sight Glass

▪ Installation Photos

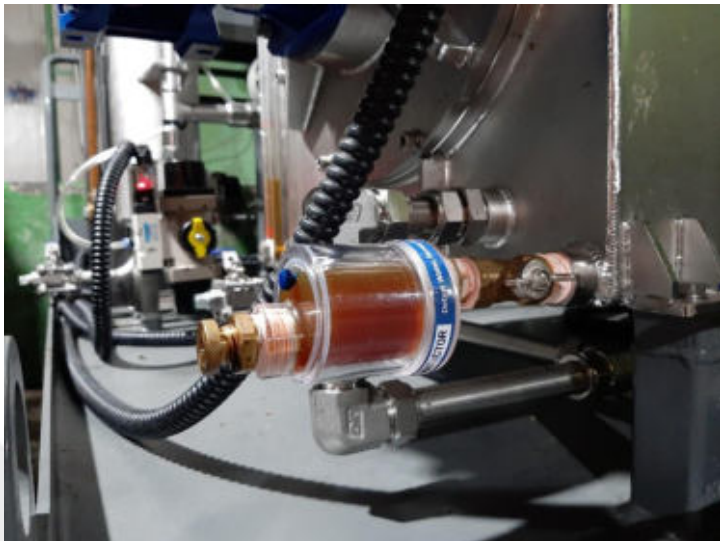

04. 3D X-Vision / 3- Dimensional Oil Gauge



01. Features

- Provide **good visibility from any angles** and guarantee good visibility because **external contaminants does not stick to the glass surface** even when used for long period on site
- Can be used as **sampling port**
- Collection of wear particles by built-in magnetic rod(Optional)
- **Double transparent glass** prevents oil leakage when broken by external shock.
- Robust and safe glass of chemical resistance and shock resistance materials



02. Purpose

- Oil level check
- Collection of wear particles by built-in magnetic rod (Optional)

03. Application

- All lubrication and hydraulic reservoir and tank

입체 유면계 (3D X-Vision)

여러 방향에서 점진유면 및 오일상태 감시가 용이한 입체형 유면계

Lubrication Plus
QUMENSUS

Patented logo

Lubrication Plus
SOLGE

서울지 (유구)역시, 일성군 다시읍 새창로29길 11 T. (051-989-1301) E. sol@solge.com www.solge.com Ver. 202005

04. 3D X-Vision / 3- Dimensional Oil Gauge

Installation Photos

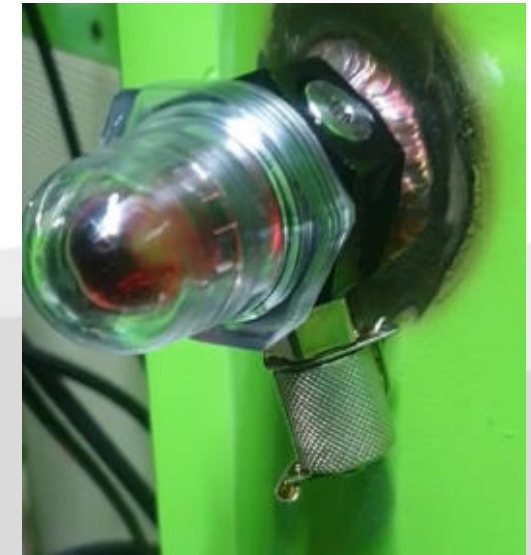
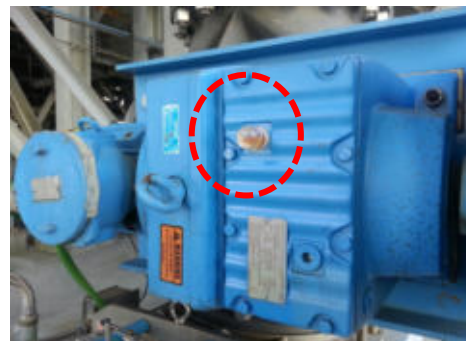
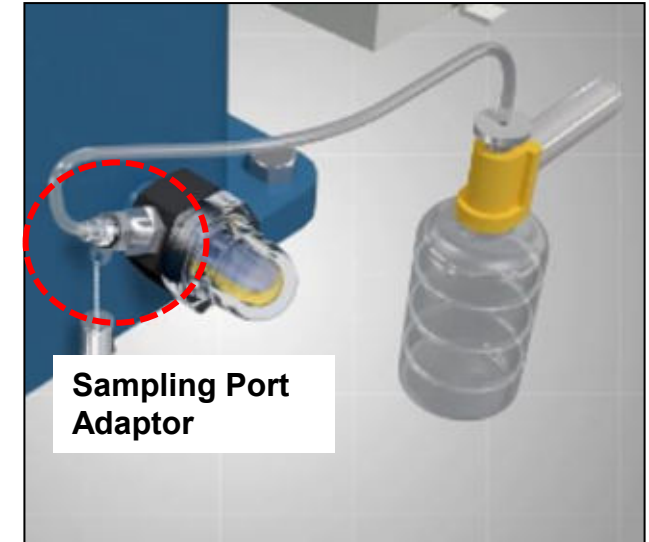
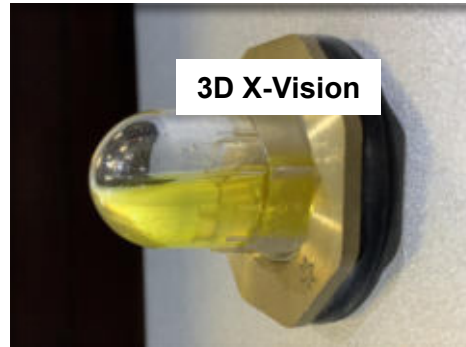

05. Ferro Block Pad / Magnetic Pad

01. Features

- Collect fine particles with 1µm or less
- Can apply for high viscosity oil (low differential pressure)
- Remove non-ferrous metal particles
- **Extend particle filter media life span**
- Permanent life span
- Silicone pad with excellent chemical resistance

02. Purpose

- Collection of metal particles

03. Application

- **Spin-on filter** for mobile equipment

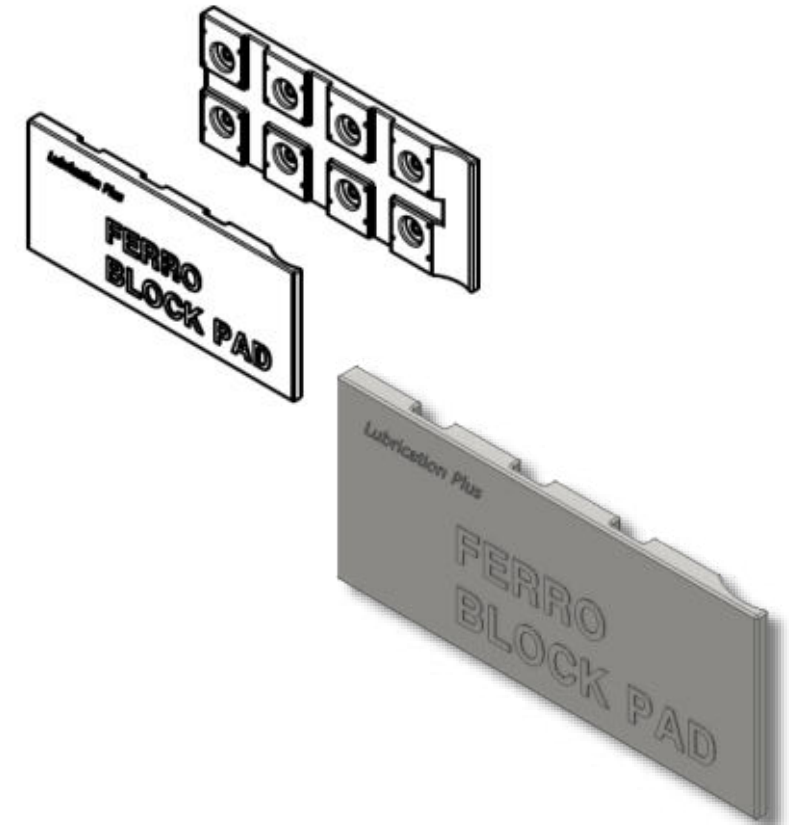

Particle
counter

Moisture
Analyzer

Wear Particle

Viscometer

AN/BN
Accessories

Others

Sensor



Condition Monitoring Equipments and Sensors

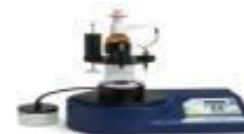

01. Vartector

World's First MPC Tester complied with ASTM D7843



- What is Vartector ?

It is **World's 1st MPC (Membrane Patch Colorimetry) Tester** that confirms to **ASTM D7843** (Standard Test Method for Measurement of Lubricant Generated Insoluble Color Bodies in In-Service Turbine Oils using Membrane Patch Colorimetry). It quantifies the varnish potential of **Turbine, EHC, Hydraulic Oils in CIE delta E value.**

Vartector

The World's First Stationary MPC Tester



VARTECTOR
Varnish Potential Evaluation System

Lubrication Plus+
www.lubricationplus.net

01. Vartector

World's First MPC Tester complied with ASTM D7843

▪ Features

- **Fully Automation**: Process of loading, validating, and testing the samples is done automatically within 10 seconds after patching.
- Display: Patch image, **MPC delta E, delta L, a, b value**, **Trending per machine** to be managed.
- **MPC tester for laboratory analyzer that meets ASTM D7843 for the first time in the world**
- **Automatic Diagnostic Reporting**: Automatic diagnosis of the measured result (**normal a, normal b, caution, warning**)
- **Automatic Validation**: Automatically performs device validation after power on.
- **Trend management**
- **Advanced Software**: The software allows **trend management**, creating report (with captured image), **saving up to 1000 data**, setting **automatic repeat tests (1-10)** and **calibration** of the tester

▪ Application

- Laboratory



01. Vartector

World's First MPC Tester complied with ASTM D7843

Mineral Turbine Oils Application

As the varnish value increases, bearing vibration and temperature hunting occurs, and varnish layer is formed on the surface of the bearing. It interrupts the flow of turbine oil, reduces cooling, brings early clogging of the filter. Varnish attached to the cooler brings ineffective cooling to the turbine oil and temperature rise, accordingly can cause shut down of the equipment.

“Oxidation of turbine oil changes fluid properties, and reduces machine life.”



Normal A	Normal B	Caution	Warning
<15	15 - 29	30 - 40	>40



Progression of oil degradation = Increase of MPC value



Vibration and temperature hunting of bearings



Early clogging of line filter



Temperature rise due to varnish attached to the cooler

01. Vartector

World's First MPC Tester complied with ASTM D7843

PE(Phosphate ester) Oil Application – EHC Oil

EHC oil can easily be hydrolyzed by water and degradation progresses by oxidation, thermal deterioration, ... etc. As a result of the degradation, varnish and soot are generated, and the degree of varnish formation and soot can be managed as MPC (ΔL or $\Delta a + b$) values.

It is possible to quantify by measuring ΔL and $\Delta a + b$ of varnish and soot respectively, which cannot be distinguished by conventional MPC gravimetric method.

For instance, if ΔL and $\Delta a + b$ are high, the risk of varnish and soot is high. If $\Delta a + b$ is low and ΔL is high, it is contamination of soot.

When $\Delta a + b$ is low and ΔL is also low, the patch has a light yellow color, and it means very good oil condition. Control oil oxidation is the main cause of oil deterioration and causes valve sticking. Carbide mainly causes valve wear which brings leaking and valvesticking.

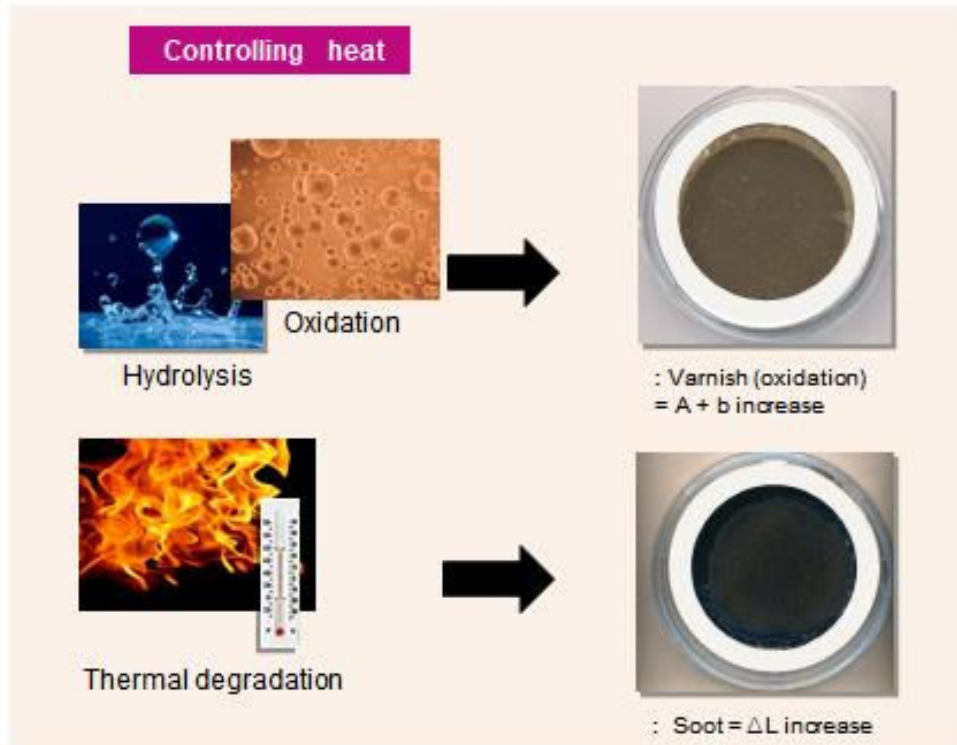

▪ Oxidation ($\Delta a + b \uparrow$): Oil with high ΔE and high $\Delta a + b$



- Bad valve control
- Valve Sticking
- Oil degradation

▪ Carbonization ($\Delta L \uparrow$): Oil with high ΔE and high ΔL



- Pressure issue for leakage
- Valve Sticking

02. Ferro-Mon Sensor /

Real-time Ferrous Particles Monitoring Sensor

01. Features

- **Real-time** monitoring sensor of **ferrous particles** amount (Fe saturation %): 0 ~ 100%
- User can select standard **1-channel sensor** (particles) or **2-channel sensor (fine particles and large particles)**
 - Large particles : Abnormal wear condition
 - Fine particles : Normal wear condition
- **Visual alarm signal** and value are displayed on the control box
 - Full scale and zero setting depending on application can be done on site and in the PC software.
- **Communication with PC or PLC** is possible
- **Wireless communication with LoRa communication** is available as optional.



02. Ferro-Mon Sensor /

Real-time Ferrous Particles Monitoring Sensor

02. Purpose

- Monitor wear condition of the equipment to prevent catastrophic failure at early stage

03. Application

- Wind Turbine Gearbox
- Cooling Tower Gearbox
- Agitator or Extruder Gearbox
- Multi-stage Gearbox
- Pump
- Rotating Machinery such as Compressor
- 4-cycle Engine
- Locomotive (High Speed Train) gearbox



[Standard, 1 Channel]



[Wireless Communication, 2 Channel]

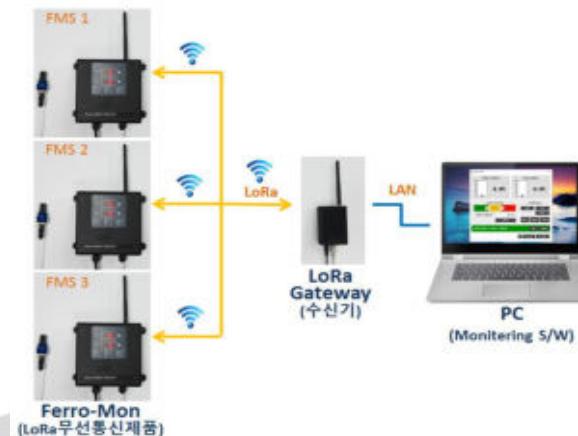

■ LoRa Wireless Communication

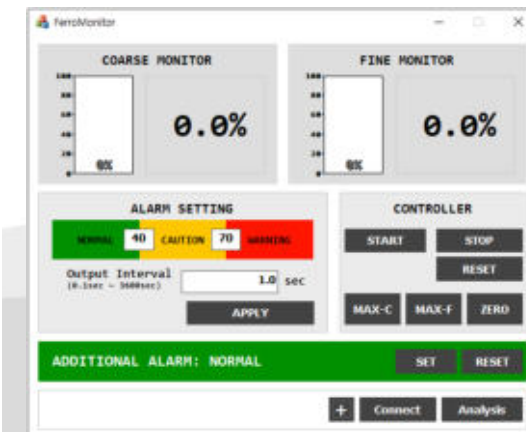

■ PC Software

02. Ferro-Mon Sensor /

Real-time Ferrous Particles Monitoring Sensor

Signal of abnormal wear

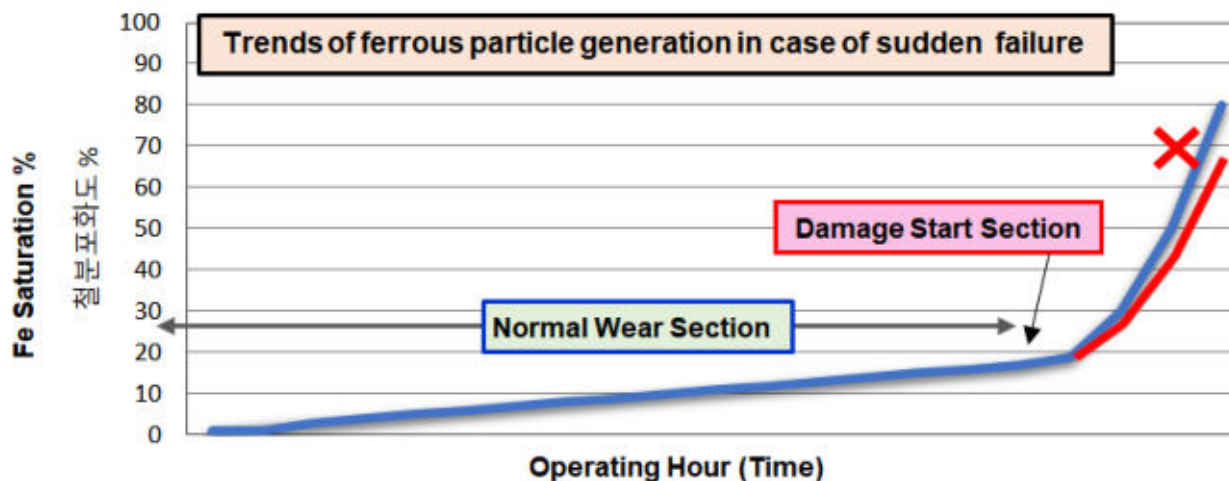

Installation Positions

[Example of failure detection by using ferrous particle saturation sensor]

Recommended Positions ()

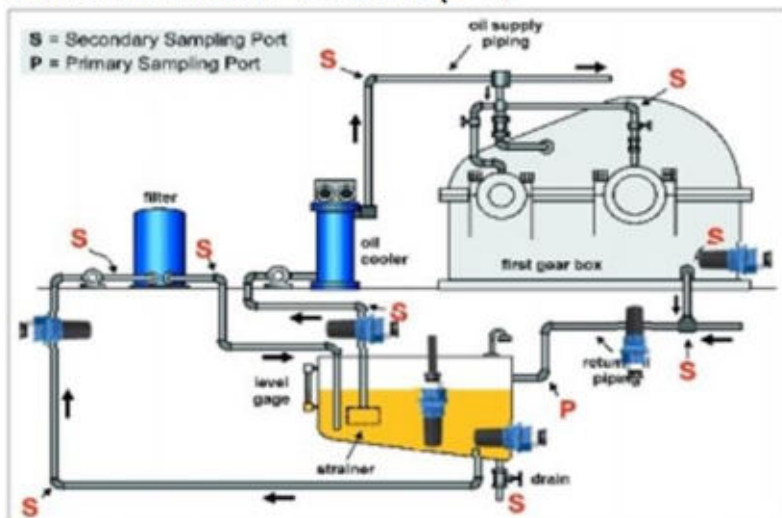

[Gearbox (Forced Circulation Type)]

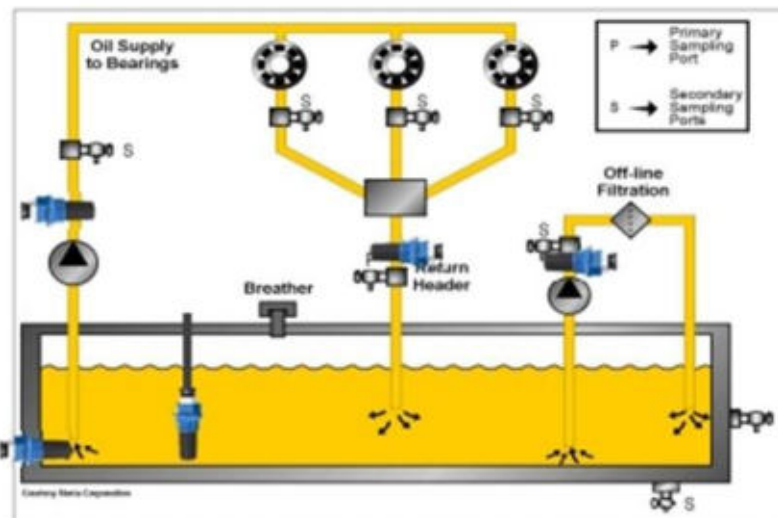

[Bearing Lubrication System]

02. Ferro-Mon Sensor /

Real-time Ferrous Particles Monitoring Sensor

▪ Installation Examples and Photos

▪ Example of Installation and Fittings

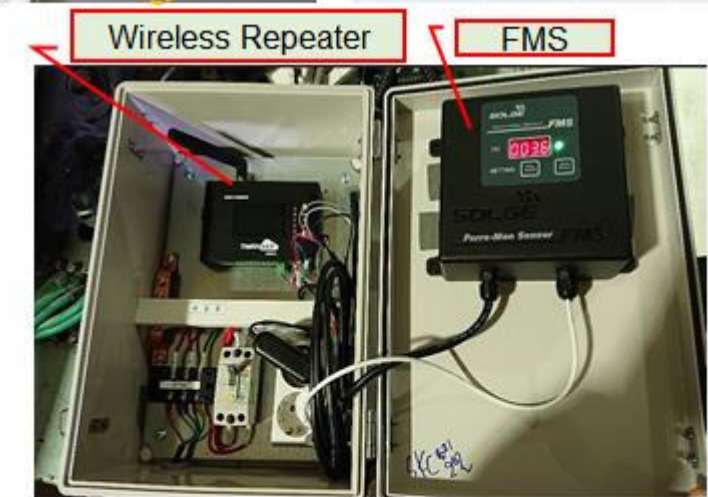
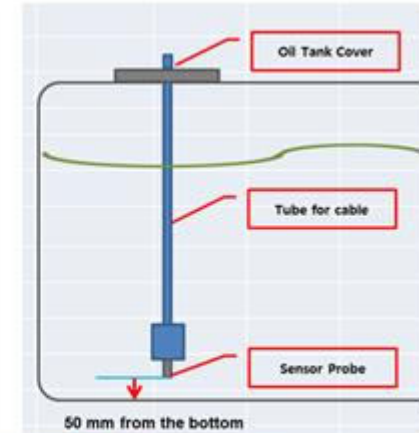
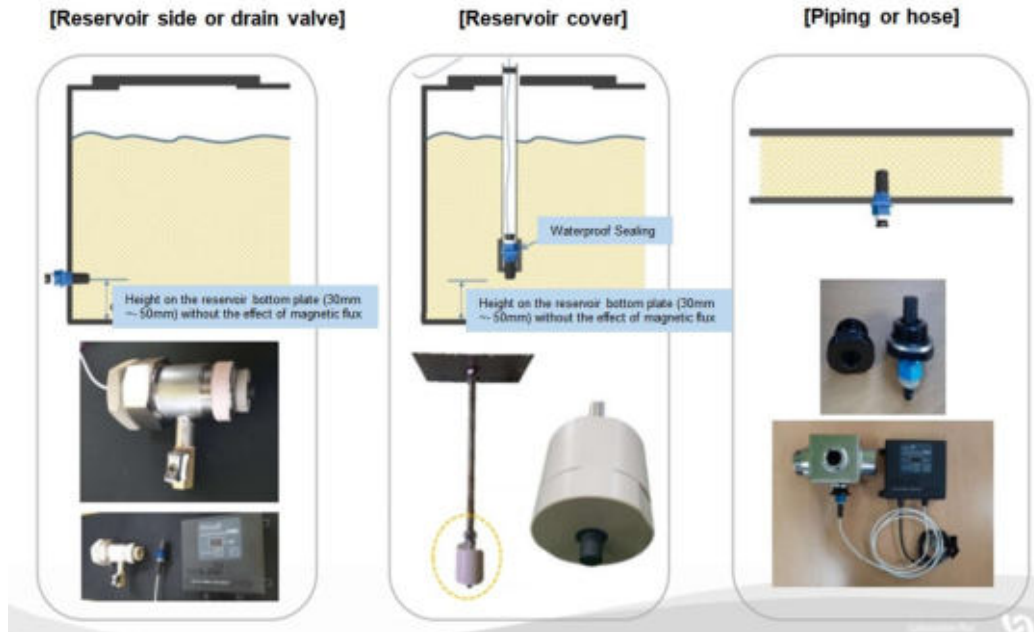

[Extruder Gearbox Oil Tank / Wireless Communication]



[Wind Turbine Gearbox]

03. Oil-Mon Sensor /

Real-time oil condition monitoring sensor(water/particle/acid)

01.Features

- Measure multiple **4 parameters by one sensor**
- Can initialize and set maximum scale in the controller
- Easy to check visually the measuring values on the controller
- Alarm sounds when an alarm occurs
- **Real-time data transmission by connecting to PC**

02.Purpose

- Real-time oil condition monitoring
(**Water, Particle, Oxidation, Temperature**)

03.Application

- HPU (Hydraulic Power Unit)
- Air Compressor
- Wind Turbine Gearbox
- Reducer
- Bearing
- 4-stroke Diesel Engine
- Pump

Oil-Mon Sensor

윤활유 상태(오염 / 산화도(유수염) / 수분 / 온도) Monitoring Sensor Lubrication Plus
QUMENSUS

서울특별시 강남구 테헤란로 11-11 T. 053-588-2301 E. cs@solge.com www.solge.com Ver.202004

03. Oil-Mon Sensor /

Real-time oil condition monitoring sensor(water/particle/acid)

04. Specification

- **Contamination** (Particles)
Range : 0~1,000ppm (0~100%)
Accuracy : 20 ppm
- **Oxidation** (Degradation / Oil Life Span)
Range : 0~100%
- **Water in Oil** (Relative Humidity)
Range : 0~100% RH
Accuracy : ±3% RH
- **Temperature**
Range : -20~85°C
Accuracy : max. ±2 °C

▪ Synergy when combined with Ferro-Mon Sensor



- Oil-Mon sensor monitors oil condition, whilst Ferro-Mon sensor monitors equipment condition.
- **Combined use of Oil-Mon Sensor and Ferro-Mon Sensor** will be very useful tool and bring synergy effect for stable operation of the equipment, which leads to **pro-active maintenance**.

03. Oil-Mon Sensor /

Real-time oil condition monitoring sensor(water/particle/acid)

▪ Connection to PC

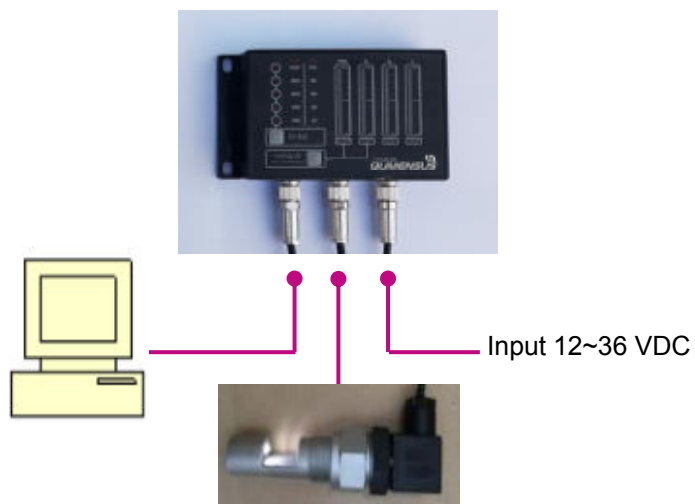

- Oil-Mon sensor can be connected to PC to change settings. Measurement data can be transferred to PC in real time.

- Internal Flash Memory : 64K Bytes

- SD Card : 8G Bytes

▪ Installation Example

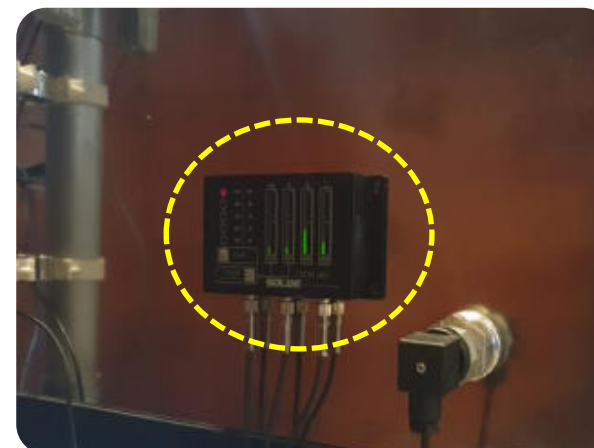

04. ParVision-Pro / Diagnosis Equipment of Contamination/ Particle/Water/ Shape & Life Span

01. Features

- Measuring and Diagnosis by One Equipment
- ALL in ONE” innovative diagnosis equipment for contamination, water, particle shape/type and life span of lubrication oil and diesel fuel.
- Photo of particle size shape are displayed in the monitor and it helps identification of **type of wear such as fatigue wear, cutting wear.**
- Contamination grade with **ISO/NAS/SAE** available.
- Unlike existing contamination measuring equipment, **bubbles are excluded from counting** and user can get more accurate values.

02. Application

- | | | |
|--------------------|----------------|------------------------------|
| ▪ HPU | ▪ Gearbox | ▪ Air Compressor |
| ▪ Bearing | ▪ Wind Turbine | ▪ Diesel Engine |
| ▪ Transmission | ▪ Pump | ▪ Other Lubrication Facility |
| ▪ Mobile Equipment | ▪ Diesel Fuel | |

ParVision - Pro

[Diagnosis Equipment for Lube Oil & Fuel "Contamination/ Particle/Water/ Shape & Life Span" Diagnosis Equipment]



Contamination/Water/Particle Shape Diagnosis/Life Span

Measuring and Diagnosis by One Equipment.

Innovative Diagnosis Equipment !!

PLANT HIRE

INJECTION MOULDING

DATA CENTRE FUEL TESTING

MANUFACTURING

AUTOMOTIVE INDUSTRY



Solge's ParVision-Pro is "ALL in ONE" innovative diagnosis equipment, which provides diagnosis of contamination, water, particle shape/type and life span of lubrication oil and diesel fuel by one equipment. Real time analysis and storage of data are possible in the laboratory as well as on site by connecting to piping or reservoir. Differently from existing contamination measuring equipment, contamination grade (ISO/NAS/SAE), photo of particle and diagnosis of particle shape are available, so type of wear can be identified. (ex. fatigue wear, cutting wear).

As bubbles are excluded from counting, can get more accurate values. And, as it has function to measure water and oil life span, diagnosis of contamination/wear/degradation are possible by one equipment and it is very useful equipment on site for prediction maintenance and CBM.

Particle and Water Contamination is critical contamination source. Abnormal wear of equipment and malfunction of hydraulic components come from particle contamination. And, water contamination generates not only corrosion but also abnormal wear of equipment by destroying lubrication film.

Particularly, attention should be paid to water contamination as it affects lubrication oil property and additives.

As for wear particles, type of wear (Fatigue, Sliding, Cutting) should be diagnosed and countermeasure should be prepared accordingly.



Solge Corporation
11, Secheonbuk-ro 8-gil, Dasa-eup, Dalseong-gun, Daegu, 42922, Korea



04. ParVision-Pro / Diagnosis Equipment of Contamination/ Particle/Water/ Shape & Life Span

Functions



▪ Particle Contamination & Shape

- Particle Counter equipped with **CCD camera** counts number of contaminants and describes as **NAS1638, ISO4406, SAE AS4059**.
- Particle sizes are 4, 6, 14, 38, 70, above 100 μ m.
- Image of particles are filmed and stored. Particularly, **bubbles are excluded from counting**, so more accurate values are measured.
→ It **makes up for weakness of typical laser particle counter**.
- **Particles bigger than 20 μ m are classified into category of Fatigue Wear, Sliding Wear, Cutting Wear, Fiber**. If type of wear is diagnosed, it is easy to prepare improvement countermeasure.



▪ Water (Relative Humidity , Saturation %)

- Sensor measures saturation of water in the oil as **RH (Relative Humidity)%**.
- Displayed as saturaton [%]. Water in the oil is displayed as % till it reaches free water (saturation 100%).
For instance, 70%~80% values are stable as it means no free water in the oil.



▪ Oil Life (Oil Degradation)

- Possible to **predict oil life span** based on **more than 500 references stored in the particle counter**, i.e., not necessary to set up initial value from new oil.
- By predicting life span of oil, user can decide oil change time, operating time of purifier.

04. ParVision-Pro / Diagnosis Equipment of Contamination/ Particle/Water/ Shape & Life Span

Example of Monitor Displays

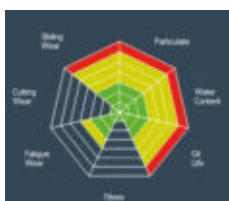
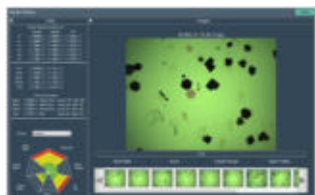

Particle Analysis

- Display counting number of particles (4, 6, 14, 21, 38, 71 & 100 μ m)
- Display class of ISO, NAS, SAE in graph.
- Provide photos of particles images. Can measure size of each different particle.
- Classification and description of particles wear type (Fatigue/Sliding/Cutting/Fiber)

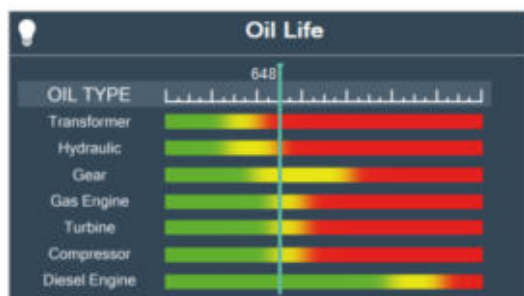

Oil Life Span Analysis

- Display life span for various oil types such as hydraulic oil, gear oil and turbine oil by comparing with 500 stored references for each different type of oils.
- For easy visual check, life span is displayed as bar chart.



Water Contents Analysis

- Display relative humidity as %
- Display trend and status value (When measuring, temperature value is displayed.)

Overview of Reservoir Accessory Series

Installation Position of Reservoir Accessory Series

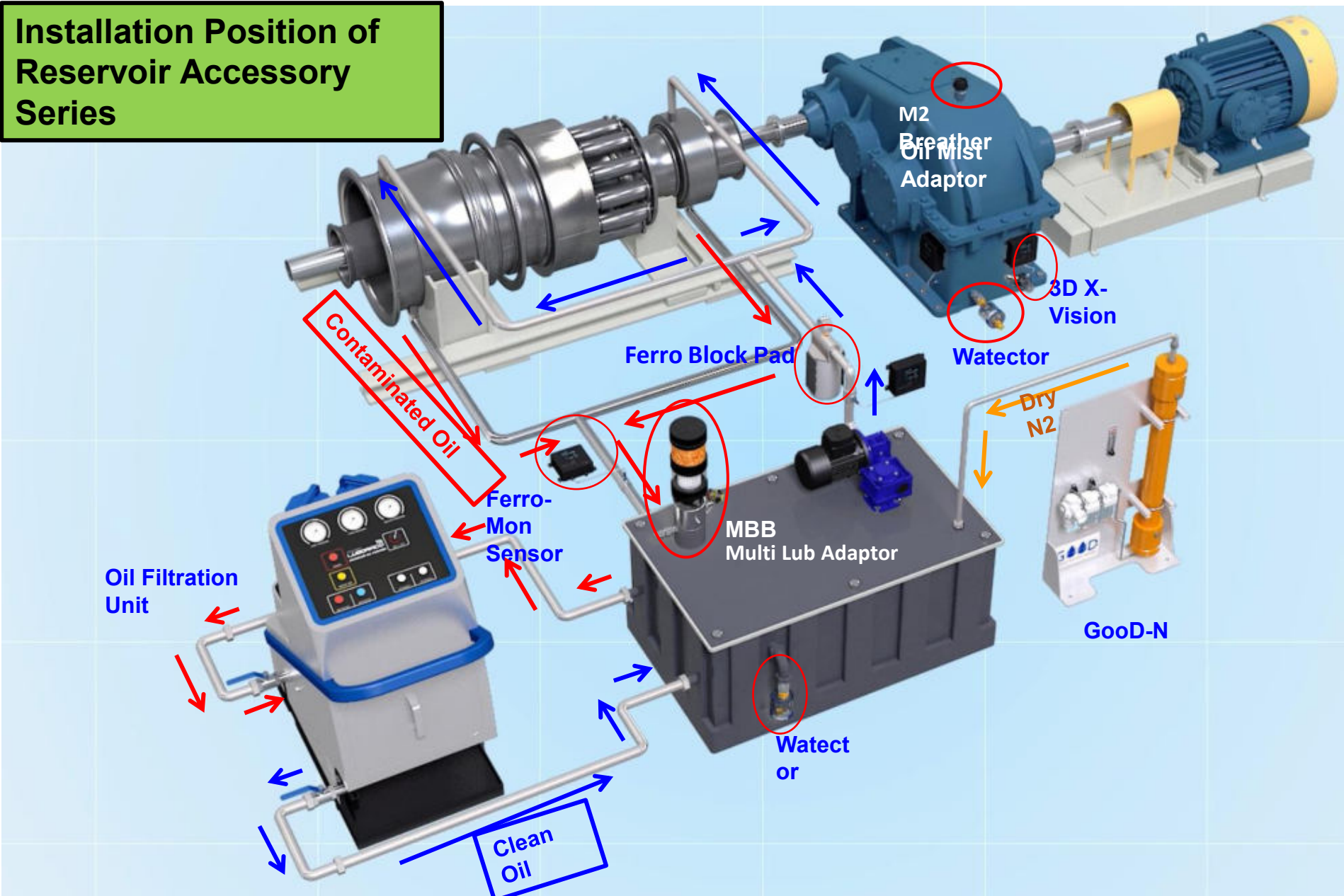

Office



Contact

E cs@solge.com
T +82 53 588 3301
F +82 53 588 3151
Web www.lubricationplus.net
YouTube Enter "lubrication plus"

R&D Center & Commercial Laboratory

